

# OXISO1KP042921

Sample ID: 2105KCA0836.2097

Cultivar: N/A

Matrix: Ingestible

Type: Tincture

Sample Size:

Received: 05/14/2021

Completed: 05/17/2021

Batch#:

Client

**Frostys Extracts**

Lic.#

1385 Antelope Road, Building C

White City, OR 97503



## Summary

Test

Cannabinoids

Date Tested

05/17/2021

Result

Complete

## Cannabinoids by HPLC-PDA

Complete

<b>0.05600 mg/mL</b> Total THC	<b>32.32400 mg/mL</b> Total CBD	<b>32.64500 mg/mL</b> Total Cannabinoids	<b>NT</b> Not Tested Moisture Content	<b>Not Tested</b> Foreign Matter
-----------------------------------	------------------------------------	---	---	-------------------------------------

Analyte	LOD	LOQ	Result	Result
	mg/mL	mg/mL	mg/mL	%
CBC	0.00095	0.00284	ND	ND
CBCA	0.00181	0.00543	ND	ND
CBCV	0.00060	0.00180	ND	ND
CBD	0.00081	0.00242	32.32400	3.399020
CBDA	0.00043	0.00130	ND	ND
CBDV	0.00061	0.00182	0.24800	0.026078
CBDVA	0.00021	0.00063	ND	ND
CBG	0.00057	0.00172	0.01700	0.001788
CBGA	0.00049	0.00147	ND	ND
CBL	0.00112	0.00335	ND	ND
CBLA	0.00124	0.00371	ND	ND
CBN	0.00056	0.00169	ND	ND
CBNA	0.00060	0.00181	ND	ND
Δ8-THC	0.00104	0.00312	ND	ND
Δ9-THC	0.00076	0.00227	0.05600	0.005889
THCA	0.00084	0.00251	ND	ND
THCV	0.00069	0.00206	ND	ND
THCVA	0.00062	0.00186	ND	ND
<b>Total THC</b>			<b>0.05600</b>	<b>0.00589</b>
<b>Total CBD</b>			<b>32.32400</b>	<b>3.39902</b>
<b>Total</b>			<b>32.64500</b>	<b>3.432775</b>

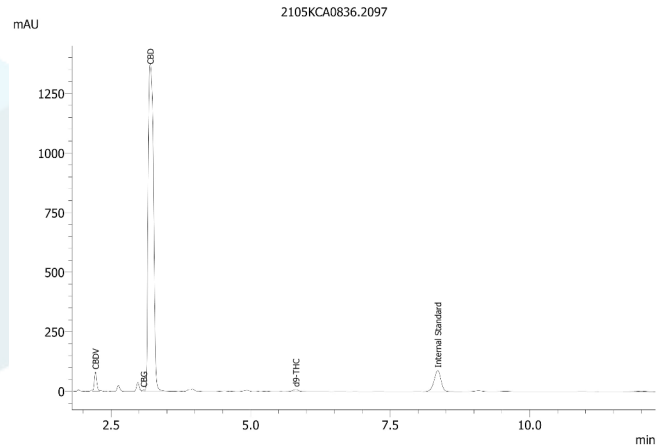

Total THC = THCA \* 0.877 + Δ9-THC

Total CBD = CBDA \* 0.877 + CBD

LOD = Limit of Detection

LOQ = Limit of Quantitation

ND = None Detected

For plant material, the reported result is based on a sample weight with the applicable moisture content for that sample.



*Wes Rogers*

Wes Rogers  
Principal Scientist  
05/17/2021



ISO/IEC 17025:2017 Accredited  
Accreditation #108651

This product or substance has been tested by KCA Laboratories using validated testing methodologies and a quality system. Values reported relate only to the product or substance tested. KCA Laboratories makes no claims as to the efficacy, safety or other risks associated with any detected or non-detected amounts of any substances reported herein. This Certificate of Analysis shall not be reproduced except in full, without the written approval of KCA Laboratories.